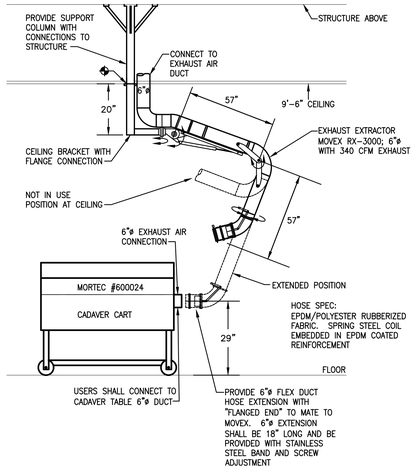

EXHAUST EXTRACTOR DETAIL

SCALE: 1/2" = 1'-0"

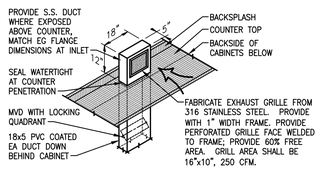

COUNTER EXHAUST EXTRACTOR DETAIL

SCALE: 1/2" = 1'-0"

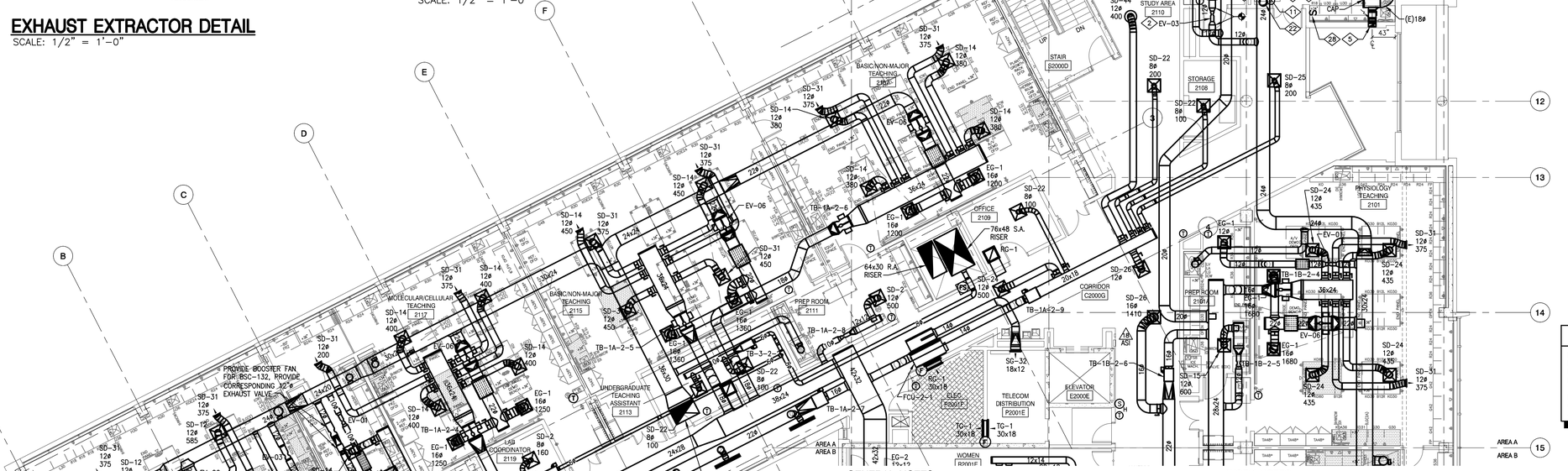

GENERAL NOTES:

1. ALL RECTANGULAR LOW PRESSURE SUPPLY DUCTS DIRECTLY DOWNSTREAM OF VAV BOXES TO MATCH SIZE OF VAV BOX OR HEATING COIL CONNECTION.
2. PLANS ILLUSTRATING DIFFUSER INFORMATION ONLY (THROW PATTERN, TYPE, SIZE AND CFM) WILL BE MADE AVAILABLE TO MECHANICAL CONTRACTOR DURING CONSTRUCTION PHASE.
3. DUCT ROUTED BETWEEN VENTURI AIR VALVES AND DUCT MAINS TO MATCH THE CONNECTION SIZE OF THE VALVE UNLESS OTHERWISE NOTED.
4. THE LAST SEGMENT OF ALL BRANCH DUCTS TO DIFFUSERS AND GRILLES MAY BE FLEX DUCT. LENGTH OF FLEX DUCT NOT TO EXCEED 5'. DUCT BRANCHES TO DIFFUSERS IN EXPOSED CEILING SPACES TO BE HARD DUCTED TO DIFFUSERS AND GRILLES.
5. REFER TO EXHAUST DEVICE CONNECTION SCHEDULE FOR PROPER LABORATORY EXHAUST EQUIPMENT DUCT SIZES AND EXHAUST VALVE SELECTION.
6. CFM LISTED FOR GENERAL EXHAUST GRILLES IN LABORATORIES AND PREP ROOMS IS THE MAXIMUM EXHAUST VOLUME FOR THE GRILLE. WHEN OTHER EXHAUST DEVICES IN THE SPACE ARE AT FULL CAPACITY THE ACTUAL GENERAL EXHAUST VOLUME WILL BE LESS. REFER TO AIR BALANCING SCHEDULE ON THIS SHEET.
7. MEDIUM PRESSURE DUCTWORK TO VAV BOX TO MATCH VAV BOX INLET SIZE UNLESS NOTED OTHERWISE.
8. ALL EXPOSED DUCTWORK TO BE ROUND SPIRAL UNLESS NOTED OTHERWISE.

WORK NOTES:

1. 20"X20" TRANSFER AIR BOOT, (TYPICAL).
2. REPLACE EXISTING EV-01 WITH NEW EV-03. TRANSITION 12"ø EA DUCTS TO 10"ø INLET & OUTLET OF "EV". BALANCE TO 830 CFM. PROVIDE CONTROLS INTERFACE TO TB-1B-2-1 FOR SPACE PRESSURE CONTROL THROUGH CONSTANT VOLUME OFFSET CFM.
3. CONNECT 14x7 BRANCH DUCT TO EXHAUST DUCT WITH MVD.
4. REBALANCE EXISTING TB-1B-2-1 TO CFM INDICATED; REFER ALSO TO NOTE "2".
5. NEW 12x5 EA DUCT DOWN IN WALL TO WALL EG-4, BENCH EXHAUST. EG-4: 12x8, 250 CFM (PRICE MODEL 911, 45° DEFL, ¾" BLADE SPACING). MOUNT BOTTOM OF EG AT BACKSPLASH.
6. NEW BENCH EXHAUST INLET; 250 CFM, 18x5 DOWN TO EXHAUST DUCT. REFER TO DETAIL THIS DRAWING.
7. PROVIDE NEW EG-3, 12x12, 445 CFM, EXHAUST GRILLE (WITH MVD IN BRANCH DUCT). SG-3 SHALL BE PRICE MODEL 96; WITH ¾ BLADE SPACING; 45° DFLN.
8. MOUNT ON WALL; 12" AFF.
9. MOUNT ON FACE OF CABINET; 6" TO BOTTOM OF EG FLANGE.
10. MOUNT PERFORATED PANEL TO REPLACE BACK PANEL.
11. PROVIDE 14x7 EXHAUST DUCT DOWN TO NEW EG-3.
12. PROVIDE NEW EG-3, 22x6, 445 CFM, EXHAUST GRILLE (WITH MVD IN BRANCH DUCT). SG-3 SHALL BE PRICE MODEL 96; WITH ¾ BLADE SPACING; 45° DFLN.
13. ROUTE 5x20 PVC COATED EA DUCT BEHIND CABINET BELOW COUNTERTOP.
14. RE-ROUTE EXISTING WATER/WASTE CONNECTIONS TO COUNTER SINK; COORDINATE WITH NEW EA DUCT. SEE PHOTO A.
15. REFER TO PHOTO B FOR VIEW INSIDE CABINET CHASE.
16. REFER TO PHOTO C FOR EG LOCATION VIEW.
17. ROUTE 5x12 PVC COATED EA DUCT BEHIND COUNTER; REVISE PLUMBING SERVING COUNTER SINK TO COORDINATE WITH NEW DUCT; FIELD VERIFY AVAILABLE SPACE, MODIFY PIPE SUPPORTS.
18. 12"ø PVC COATED EA DUCT IN NEW CHASE BEHIND DOOR, TRANSITION TO 12x12 IN VERTICAL; CONNECT TO NEW EA DUCTS BELOW COUNTERTOP.
19. REPLACE EXISTING 18"ø DUCT BRANCH WITH NEW 24"ø PVC COATED EA DUCT.
20. ROUTE 12x14 PVC COATED EA DUCT EXPOSED BELOW STRUCTURE TO COLUMN CHASE. REFER TO PHOTO DETAIL D.
21. ROUTE NEW 24x8 PVC COATED EXHAUST DUCT EXPOSED HIGH IN THE OPEN SPACE TO NEW CHASE AT EAST WALL. DROP 24x8 PVC COATED DUCT DOWN TO COUNTER.
22. PROVIDE "MOVEX 112" CEILING BRACKET. FIELD VERIFY VERTICAL DIMENSION FROM CEILING TO ARM CONNECTION. CONTRACTOR TO PROVIDE STRUCTURAL SUPPORT FOR BRACKETS AT CEILING TO STRUCTURE ABOVE.
23. MOVEX EXHAUST EXTRACTOR (TYP. 3); REFER TO DETAIL.
24. CONNECT NEW 12"ø EXHAUST DUCT TO EXISTING 24"ø EXHAUST.
25. PROVIDE NEW EV-04, 12"ø INLET & OUTLET, 1020 CFM. PROVIDE WITH ATTENUATOR.
26. PROVIDE 14"ø PVC COATED EXHAUST DUCT.
27. CONNECT NEW 6"ø PVC COATED EXHAUST DUCT TO 14"ø EXHAUST DUCT; PROVIDE WITH MVD. CONNECT TO EXTRACTOR DUCT ABOVE CEILING; TRANSITION TO 5"ø.
28. PROVIDE 14X7 EXHAUST DUCT DOWN TO NEW EG-3; 12X12, 415 CFM, PRICE MODEL 96 (¾" BLADE SPACING WITH 45° DFLN). MOUNT EG BOTTOM 6" AFF.
29. REMOVE EXISTING SD-14; EXTEND 12"ø SOUND ATTENUATING FLEX TO TWO NEW SD-52; PRICE MODEL LFD, 24x24 W/ 10"ø INLET; NC = 18 @ 255 CFM EACH.
30. PROVIDE "REBALANCE" OF ROOM TO INCLUDE THE NEW EXHAUST FOR THE CADAVER TABLE EXHAUST. VALVE (EV-04) AND INLETS, INCREASE THE ROOM SUPPLY AIR THROUGH TB-1B-2-2, SET-UP LOCAL WALL SWITCH FOR CADAVER EXHAUST FAN (ON-OFF) AND CORRESPONDING SUPPLY AIR INCREASE. LOCATE NEW SWITCH ADJACENT TO THE NEW LIGHT SWITCHES. NEW SWITCH SHALL BE KEYED TYPE (SIMILAR KEY TO LIGHT SWITCH) AND WILL INCLUDE LOCAL INDICATOR LIGHT. PROVIDE SECOND ALARM LIGHT AT SWITCH TO INDICATE THAT NO FLOW IS PRESENT WHEN SWITCH IS IN "ON" POSITION. CONNECT THESE FUNCTIONS TO THE BAS. PROVIDE LOCAL ROOM PRESSURE ALARM ADJACENT TO SWITCH.

LEVEL 2 AREA A ROOM AIR BALANCING SCHEDULE

09/29/08

ROOM NUMBER	ROOM NAME	SA		OCCUPIED MODE EA		RA	TA	SA		UN-OCCUPIED MODE EA		RA	TA
			Devices	General	Total				Devices	General	Total		
2101	Physiology Teaching	2,365	0	2,630	2,630	0	−205	2,480	0	2,630	2,630	0	−150
2103	Anatomy Teaching	3,070	0	3,415	3,415	0	−345	3,205	0	3,365	3,365	0	−160
2105	Prep Room	710	0	860	860	0	−150	350	0	500	500	0	−150
2107	Basic/Non-Major teaching	2,165	0	2,405	2,405	0	−240	2,255	0	2,405	2,405	0	−150
2111	Prep Room	500	500	0	500	0	0	200	200	0	200	0	0
2115	Basic/Non-Major teaching	2,435	0	2,710	2,710	0	−275	2,560	0	2,710	2,710	0	−150
2117	Molecular/Cellular Teaching	2,420	500	2,190	2,690	0	−270	2,540	200	2,490	2,690	0	−150
2123	Microbiology Teaching	2,915	1,230	2,010	3,240	0	−325	3,085	670	2,570	3,240	0	−155
2101A	Prep Room	600	500	245	745	0	−145	595	200	545	745	0	−150
2121	Microbiology Prep, Lab Preparator	960	1,110	0	1,110	0	−150	1,005	740	415	1,155	0	−150
2123A	Microbiology Equipment Room	880	0	1,025	1,025	0	−145	875	0	1,025	1,025	0	−150

Notes:
- Occupied mode is calculated during peak cooling and peak device exhaust load. Unoccupied mode is calculated during peak cooling and minimum device exhaust load. If the cooling load drops below the peak cooling demand in occupied or unoccupied mode the supply air and general exhaust volume will reduce to satisfy the cooling load and maintain the pressure of the room relative to the adjacent space(s).
- SA = Supply Air
- EA = Exhaust Air
- RA = Return Air
- TA = Transfer Air

SECOND LEVEL DUCTWORK PLAN AREA A

SCALE: 1/8" = 1'-0"

4' 2' 0 4' 8' 16'

RECORD DRAWINGS

DRAWING INCLUDES MARKUPS RECEIVED FROM THE CONTRACTOR FOR ROUTING OF PIPING, DUCTWORK, VALVE, EQUIPMENT TAG NUMBER AND EQUIPMENT LOCATION, ETC.; EQUIPMENT MODEL NUMBERS USED; RFI'S, FIELD ORDERS AND ADDENDA ITEMS. THE INFORMATION RECEIVED FROM THE CONTRACTOR'S FIELD MARKUPS HAS NOT BEEN VERIFIED BY BCER FOR ACCURACY OR COMPLETENESS. THE RESPONSIBILITY OF THESE MARKUPS ACCURACY AND COMPLETION IS THAT OF THE CONTRACTOR.

KEY PLAN

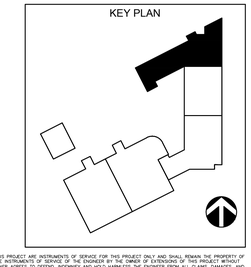

AndersonMasonDale Architects

Auraria Science Building

2006057

Auraria Higher Education Center
Denver, CO 80217

Owner's Project Manager
Jacobs Engineering Group, Inc.
1527 Cole Boulevard
Lakewood, CO 80401
www.jacobs.com

Construction Manager General Contractor
Haselden / Barton Malow
6950 South Potomac Street
Centennial, CO 80112
303 751-1478

Architect
AndersonMasonDale Architects, P.C.
3198 Speer Boulevard
Denver, CO, 80211
303 294-9448

Landscape
studioINSITE
3457 Ringsby Court, Suite 223
Denver, 80216
303 433-7100

Civil
Bucher, Willis & Ratliff Corporation
1743 Wazee Street, Suite 200
Denver, CO 80202
303 292-5056

Structural
Martin/Martin Consulting Engineers
12499 West Colfax Avenue
Lakewood, CO 80215
303 431-6100

Mechanical / Electrical / Plumbing
BCER Engineering
5420 Ward Road, Suite 200
Arvada, CO 80002
303 422-7400

Lab Design
Research Facilities Design
3965 Fifth Avenue, Suite 300
San Diego, CA 92103
619 297-0159

Information Technology
Rimrock Group
2060 Briargate Parkway, Suite 220
Colorado Springs, CO 80920
719 533-1112

Energy Consultant
Architectural Energy Corporation
2540 Frontier Avenue, Suite 201
Boulder, CO 80301
303 444-4149

Cost Estimating
Pre-Construction Services, Inc.
1155 Kelly Johnson Boulevard, Suite 111
Colorado Springs, CO 80920
719 593-1414

Wind Engineering Consultant
Cermak Peterka Petersen, Inc.
1415 Blue Spruce Street
Ft. Collins, CO 80524
970 221-3371

Roofing Consultant
SR+dK Consultants, Inc.
722 Washington Ave., Suite 210
Golden, CO 80401
720 590-8974

Issue	Date
Schematic Design	17 July 2007
DD / GMP	12 November 2007
Bid Package #4	11 June 2008
ASI 008	12 August 2008
Conformed Set	21 August 2008
Record Drawings	30 April 2010
389 COB 389	16 May 2011
Record Drawings	30 April 2012

Project Number: 2006057
Drawn By: SDB
Reviewed By: RDM
Approved By: RDM

SECOND LEVEL DUCTWORK PLAN AREA A

M-202A

OWNERSHIP OF DOCUMENTS:
ALL DRAWINGS, SPECIFICATIONS AND OTHER WORK PRODUCT OF THE ENGINEER FOR THIS PROJECT ARE INSTRUMENTS OF SERVICE FOR THIS PROJECT ONLY AND SHALL REMAIN THE PROPERTY OF THE ENGINEER WHETHER THE PROJECT IS COMPLETED OR NOT. REUSE OF ANY OF THE INSTRUMENTS OF SERVICE OF THE ENGINEER BY THE OWNER OR EXTENSIONS OF THIS PROJECT WITHOUT WRITTEN PERMISSION OF THE ENGINEER SHALL BE AT THE OWNER'S RISK AND THE OWNER AGREES TO DEFEND, INDEMNIFY AND HOLD HARMLESS THE ENGINEER FROM ALL CLAIMS, DAMAGES, AND EXPENSES INCLUDING ATTORNEYS' FEES ARISING OUT OF UNAUTHORIZED REUSE OF THE ENGINEER'S INSTRUMENTS OF SERVICE BY THE OWNER OR BY OTHERS ACTING THROUGH THE OWNER.

XREFS=(xv-tb, xv-b23-2-hvac, xf-b123-2, xf-b123-rfd-2, xc-b23-2-hvac, xf-b123-Grid, xf-b23-2, xf-b1-2, xf-b1-rfd-2, xf-b23-rfd-2, xf-b23-Grid, xf-b1-Grid, xf-b123-2-rcp) Layouts=(M-202A SECOND LEVEL DUCTWORK PLAN AREA A)
DWG=(M-202A) F:\3160608\Dwg\AHEC Science Building - CD\Sheets\Mechanical\M-202A SECOND LEVEL DUCTWORK PLAN AREA A.dwg MAY 25, 2012 7:46AM SLW
SHARK WEAT